HOLOCAUST

EASY PIANO SELECTIONS

From the NBC Television Production

Composed by

Morton Gould

G. SCHIRMER

$4.95

1. Main Theme

Morton Gould

Moderately moving tempo

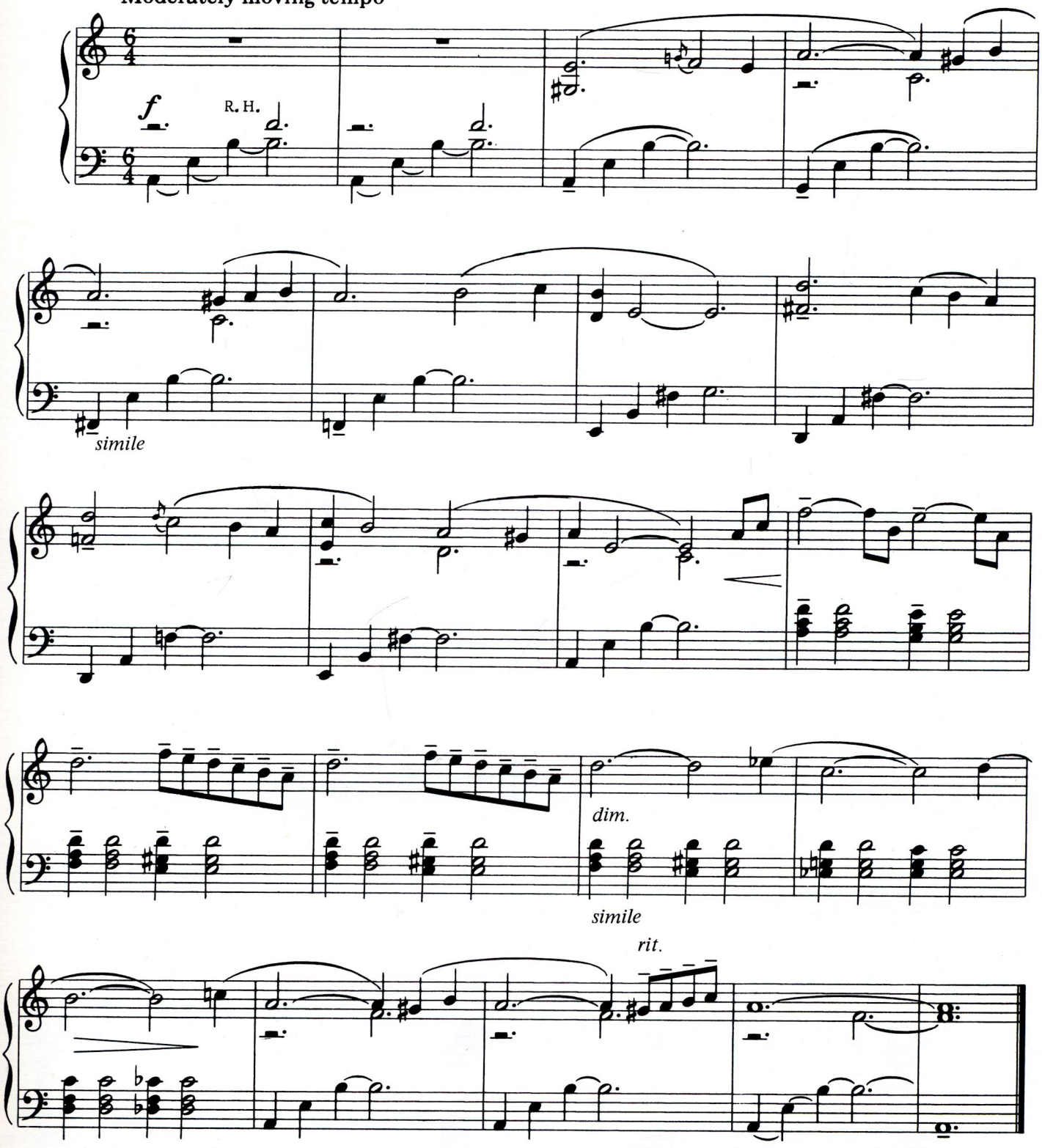

2. Berta/Josef Theme

Morton Gould

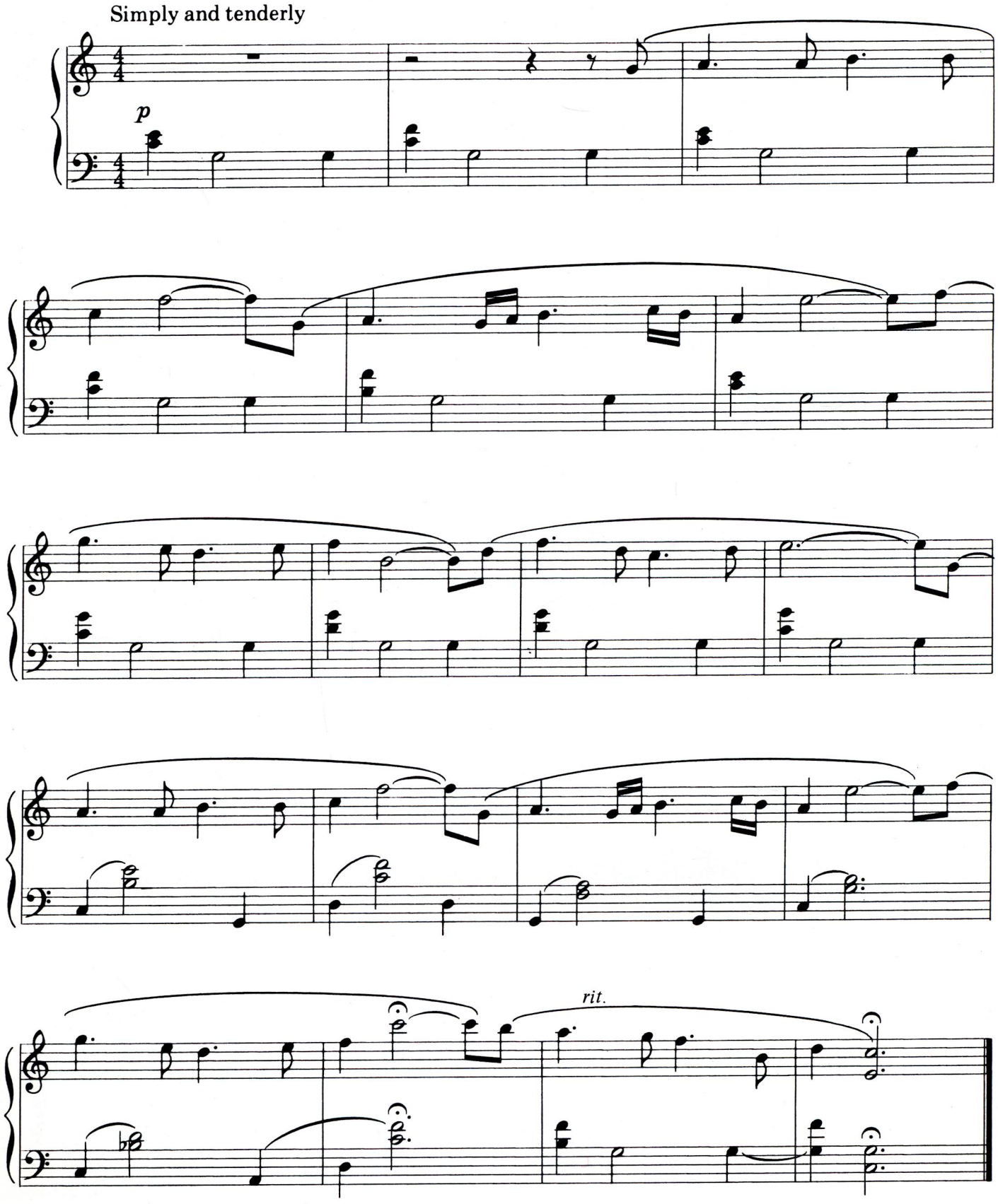

3. Karl / Inga Theme

Morton Gould

Moderately fast

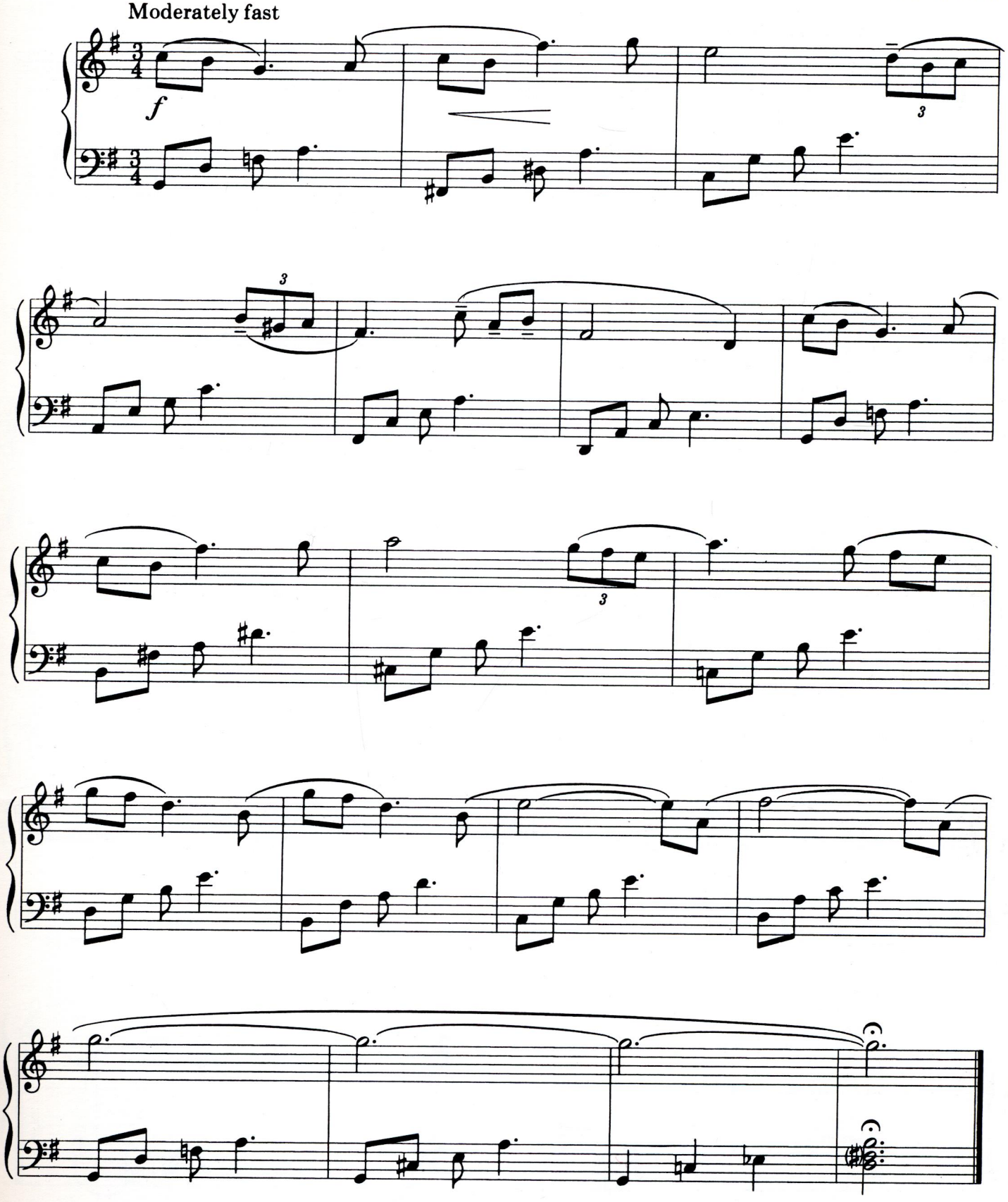

4. Rudi / Helena Theme

Morton Gould

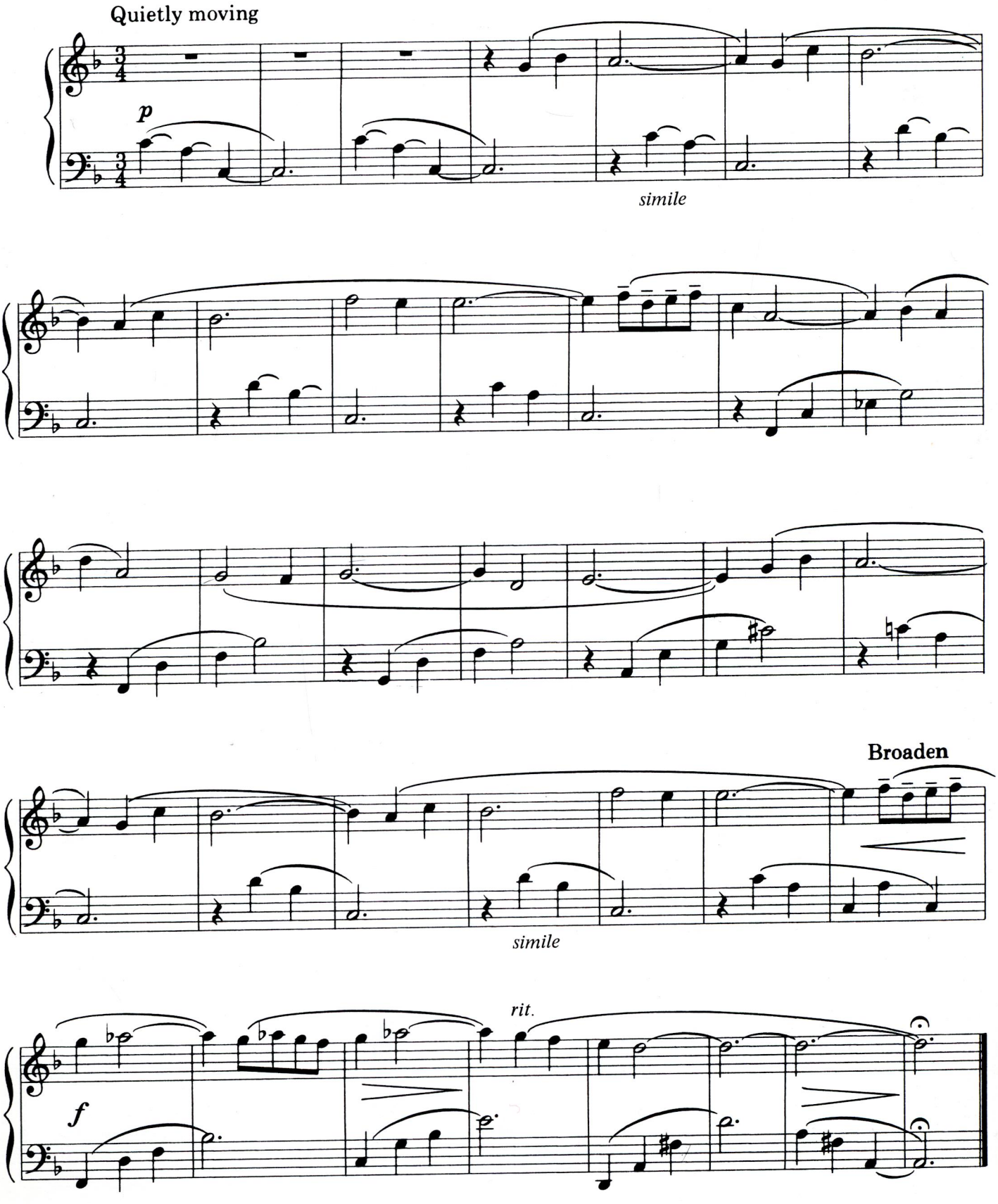

5. Babi Yar

Morton Gould

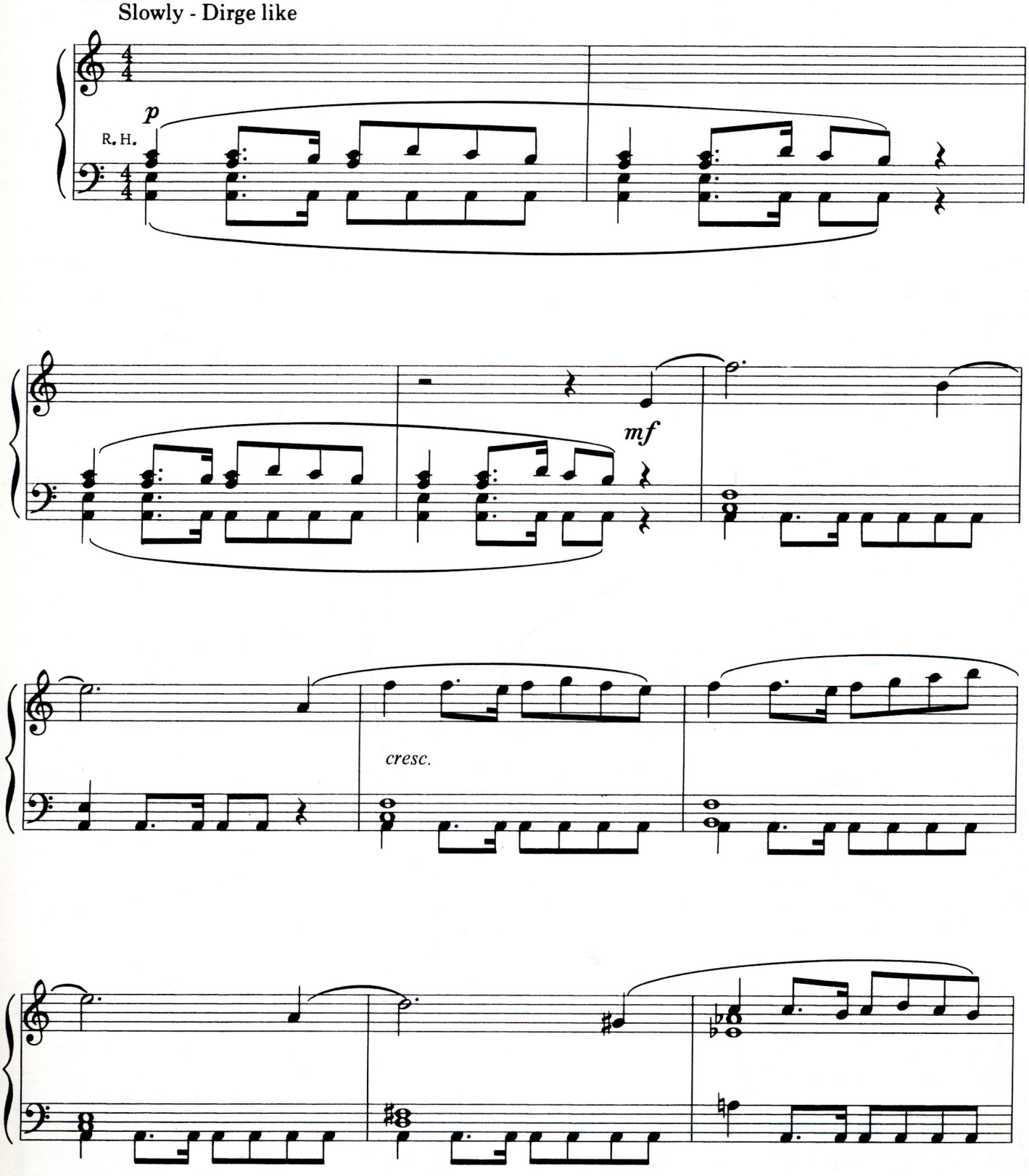

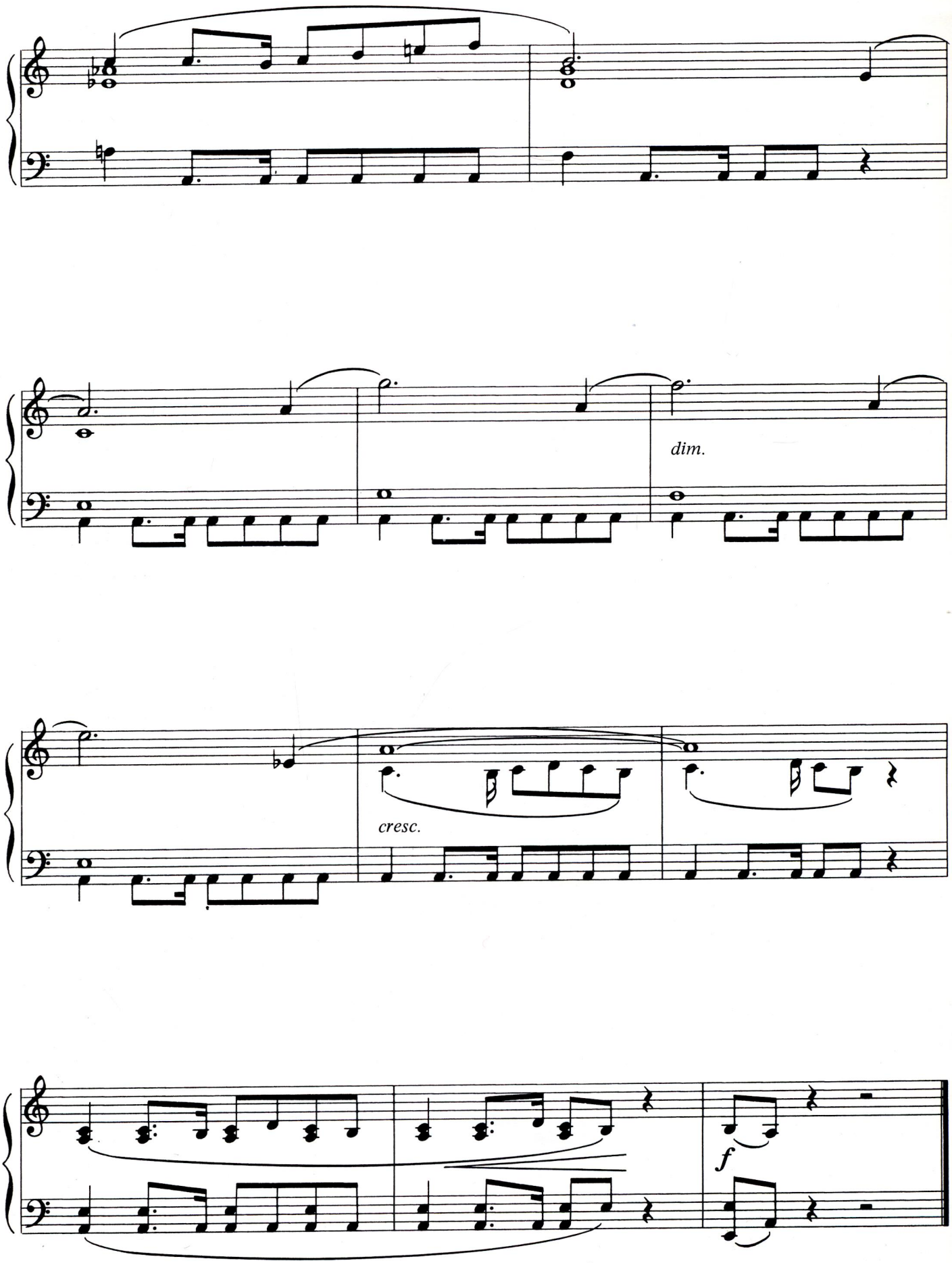
dim.
cresc.
f

6. Lullaby

Morton Gould

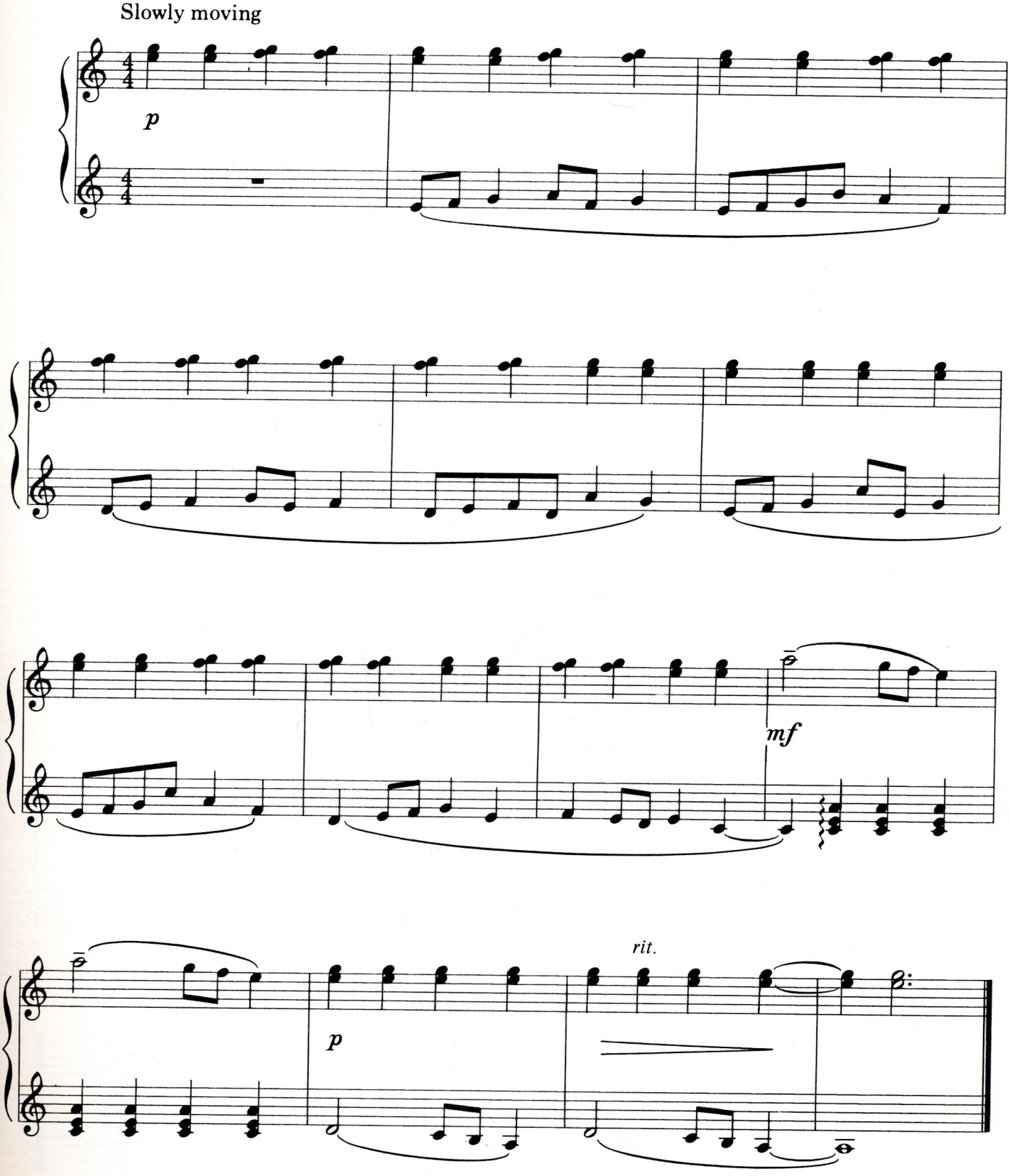

*Elegy

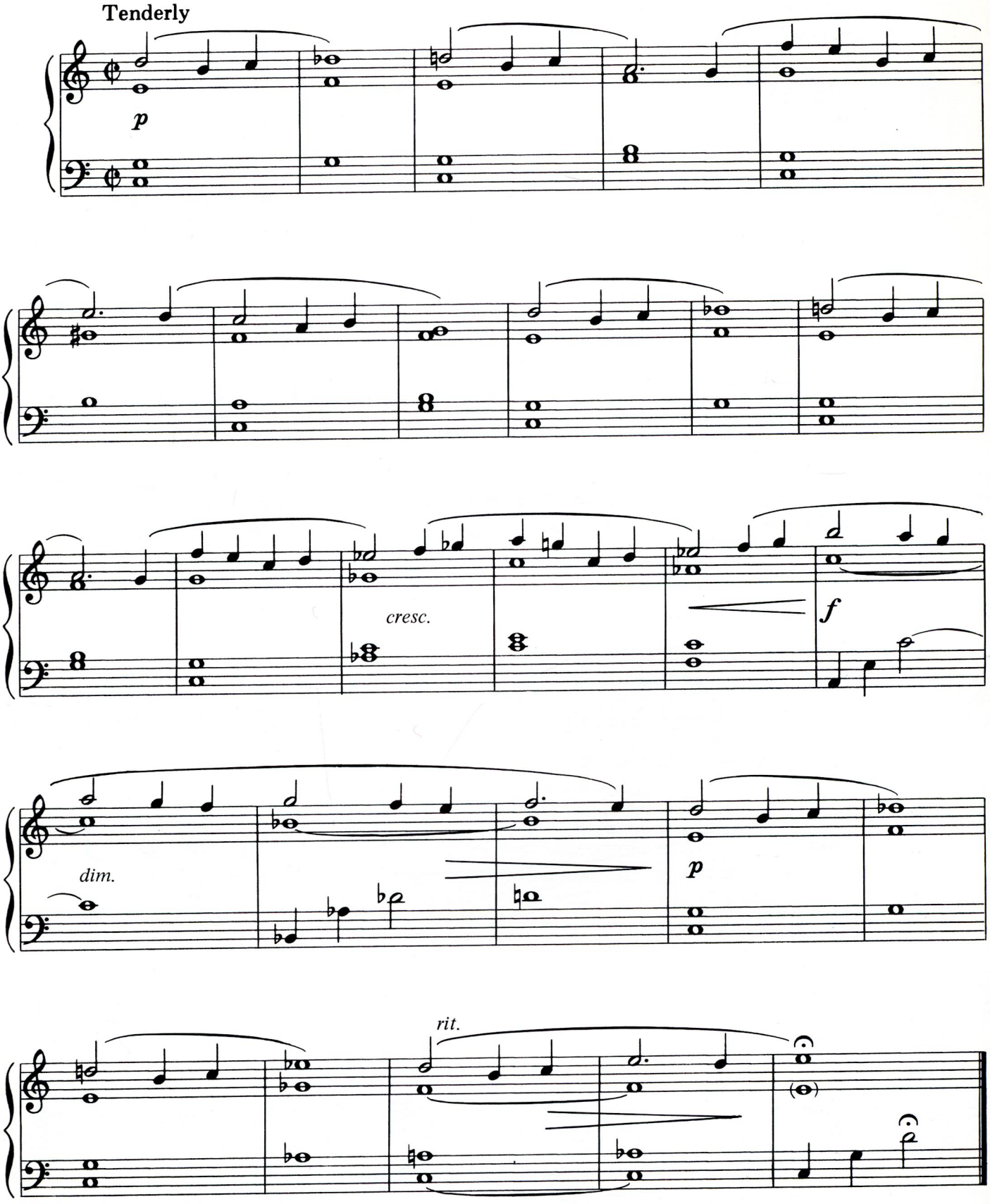

*Elegy was composed as a personal comment by Mr. Gould for the RCA recording of *Holocaust* music. It is not part of the film score but a coda to the recording.